



Ainsty Hunt

Newton Aycliffe DL5 7PH

£995 Per Calendar Month





This footer paragraph is an example only and should not be relied upon as complying with current legislation. These particulars, whilst believed to be accurate are set out as a general outline only for guidance and do not constitute any part of an offer or contract. Intending purchasers should not rely on them as statements of representation of fact, but must satisfy themselves by inspection or otherwise as to their accuracy. No person in this firms employment has the authority to make or give any representation or warranty in respect of the property.

Ainsty Hunt

Newton Aycliffe DL5 7PH



- 3 bedrooms
- Close to schools
- Gardens front & rear

- Detached
- Corner plot in quiet cul-de-sac
- Dining Room & conservatory

- Sought after Chase estate
- Garage & off-street parking
- Perfect family home

Rarely available, a larger than average, three bedroom, detached property on the sought after Chase development in Newton Aycliffe.

The property occupies an enviable corner plot at the bottom of this quiet cul-de-sac and is not overlooked at all at the back with a nature reserve to the rear. With both primary and secondary schools nearby, the property would make the perfect family home.

As well as this, it boasts an integral garage, off-street parking, conservatory, large kitchen, dining room and uniquely a dressing room/WC off the second bedroom.

Please note, the gas fire in the lounge is disconnected and does not work. It is for decorative purposes only.

Early viewing is essential to avoid disappointment.

Hallway

Lounge

16'11" x 10'1" (5.169 x 3.091)

Dining Room

14'9" x 8'7" (4.512 x 2.619)

Kitchen

20'5" x 12'1" (6.235 x 3.7)

Conservatory

10'1" x 6'9" (3.091 x 2.075)

Integral Garage

First Floor

Bedroom 1

13'6" x 10'0" (4.134 x 3.06)

Bedroom 2

9'7" x 8'11" (2.943 x 2.72)

Dressing Room/WC

Bedroom 3

7'2" x 6'8" (2.201 x 2.035)

Bathroom

Externally

Council Tax

Band D.

Holding Deposit

All of our rental properties require a Holding Deposit equivalent to 1 week's rent. The Tenant is entitled for this Holding Deposit to be repaid within 15 calendar days of their application proceeding. However, in most cases we hope to repay this to the Tenant on the day you move in and this will be deducted from your first month's rent. This will need to be agreed with the Tenant during the application process.

You will lose your Holding Deposit if any of the following occurs:

1. You give us false or misleading information. For example, incorrect salary/income details or you fail to tell us about a CCJ.
2. You fail a Right to Rent check and are not eligible to reside in the UK.
3. You withdraw your application.
4. You fail to take steps to enter into the tenancy by taking an unreasonable amount of time to complete and submit your application form, failing to provide necessary ID and accompanying documents within a reasonable amount of time or being unable to provide a definitive move in date.*

*Please be aware that all of the above is also relevant to any guarantor applications that may support your tenancy.

Reposit - Rent without a deposit

This property is available to tenants using an alternative to the traditional deposit (bond) of 5 weeks' rent.

Using Reposit, tenants are only required to pay the equivalent of 1 week's rent (or £150, whichever is greater) as an alternative to paying the traditional deposit of 5 weeks' rent. For example, if the rent is £550, the Reposit will be the minimum payment of £150. If the rent is £750, the Reposit will be equivalent to one week's rent at £173.08.

There is no need to pay a deposit or bond. This is a one-off, non-refundable payment.

Please note that just like a traditional deposit, you are still liable for any valid, end of tenancy charges. The difference with Reposit is that you keep control of your money and only pay these if they actually occur at the end of your tenancy, rather than paying at the start.

Further information is available at www.reposit.co.uk/tenants.

Deposit (bond)

The deposit (bond) amount is equivalent to 5 weeks' rent.

Venture Properties

We are Darlington's leading letting agent, letting more properties than any other agent in Darlington, and are proud to be an independent company. What does this mean for tenants? If the property is managed by Venture Properties, you will be assigned your own Property Manager who will look after you during the duration of your tenancy. The staff will be located in our Darlington office and not in a call centre out of town, which you will get with some other agents.

www.venturepropertiesuk.com

GROUND FLOOR

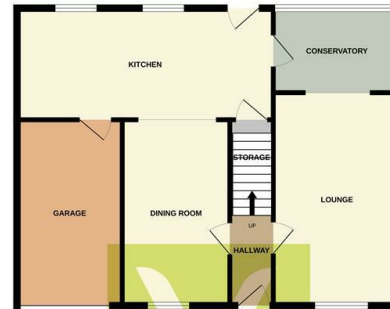

1ST FLOOR



Whilst every attempt has been made to ensure the accuracy of the floorplan contained here, measurements of doors, windows, rooms and any other parts are approximate and no responsibility is taken for any errors, omissions or misstatements. This plan is for illustrative purposes only and should be used as such by any prospective purchaser. The services, systems and appliances shown here have not been tested and no guarantee as to their operability or efficiency can be given.
Made with LettingPro ©2025

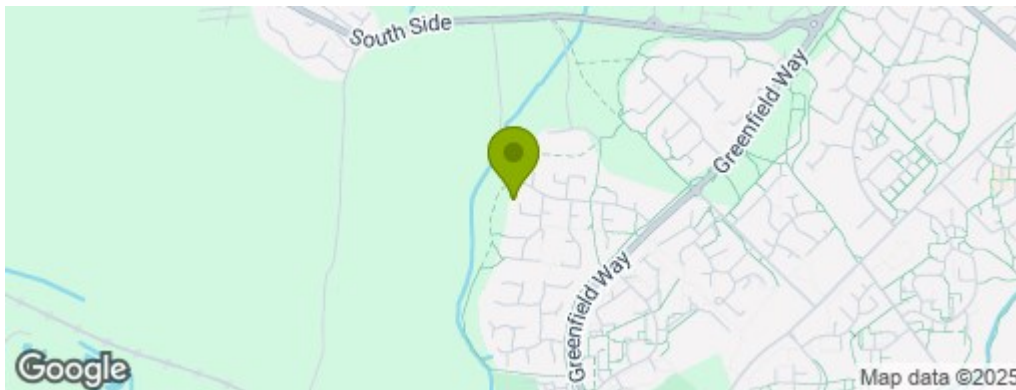

Property Information

01325 363858

45 Duke Street, Darlington, County Durham, DL3 7SD
enquiries@venturepropertiesuk.com